

Elevations notes:  
 All tiled roofs to be repaired and extg tiles relaid.  
 All flashings repaired as required.  
 Extg cast iron rainwater goods to be repaired.  
 Missing gutters to be reinstated with cast iron half round gutters on rise and fall brackets.  
 Missing down pipes to be replaced with round cast iron pipes.  
 All rainwater goods to be painted light grey to match extg.

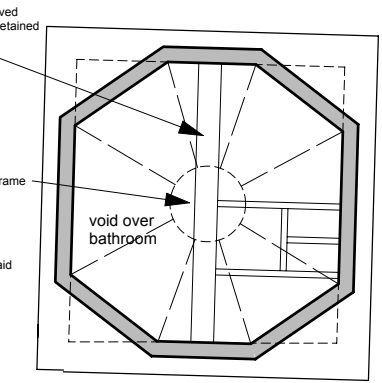
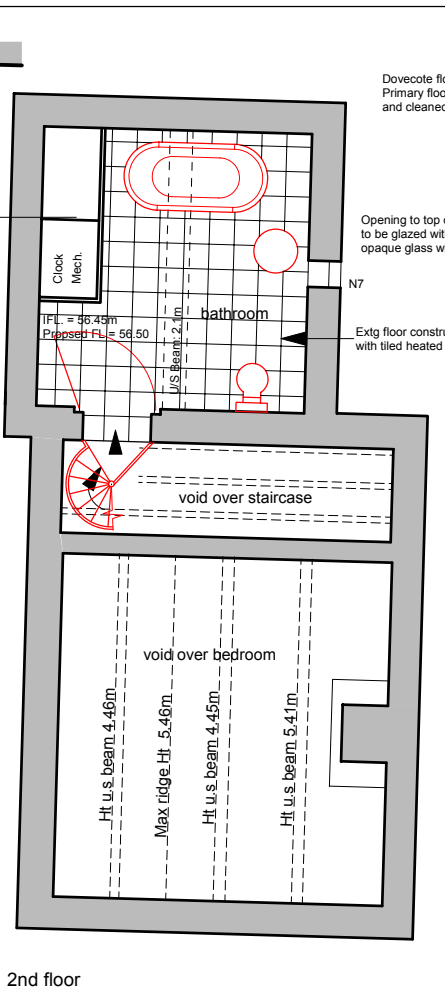
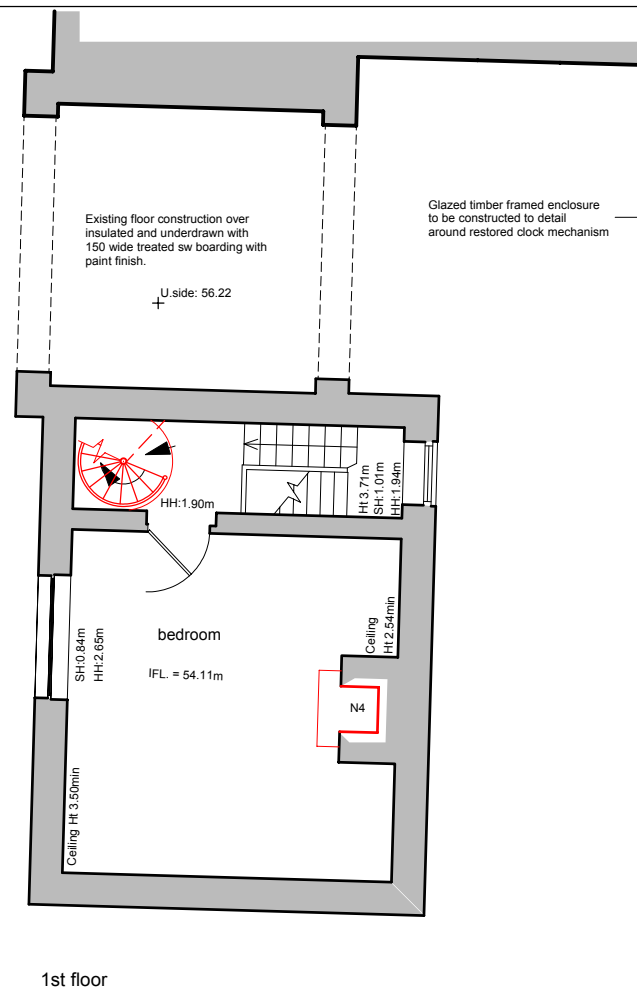
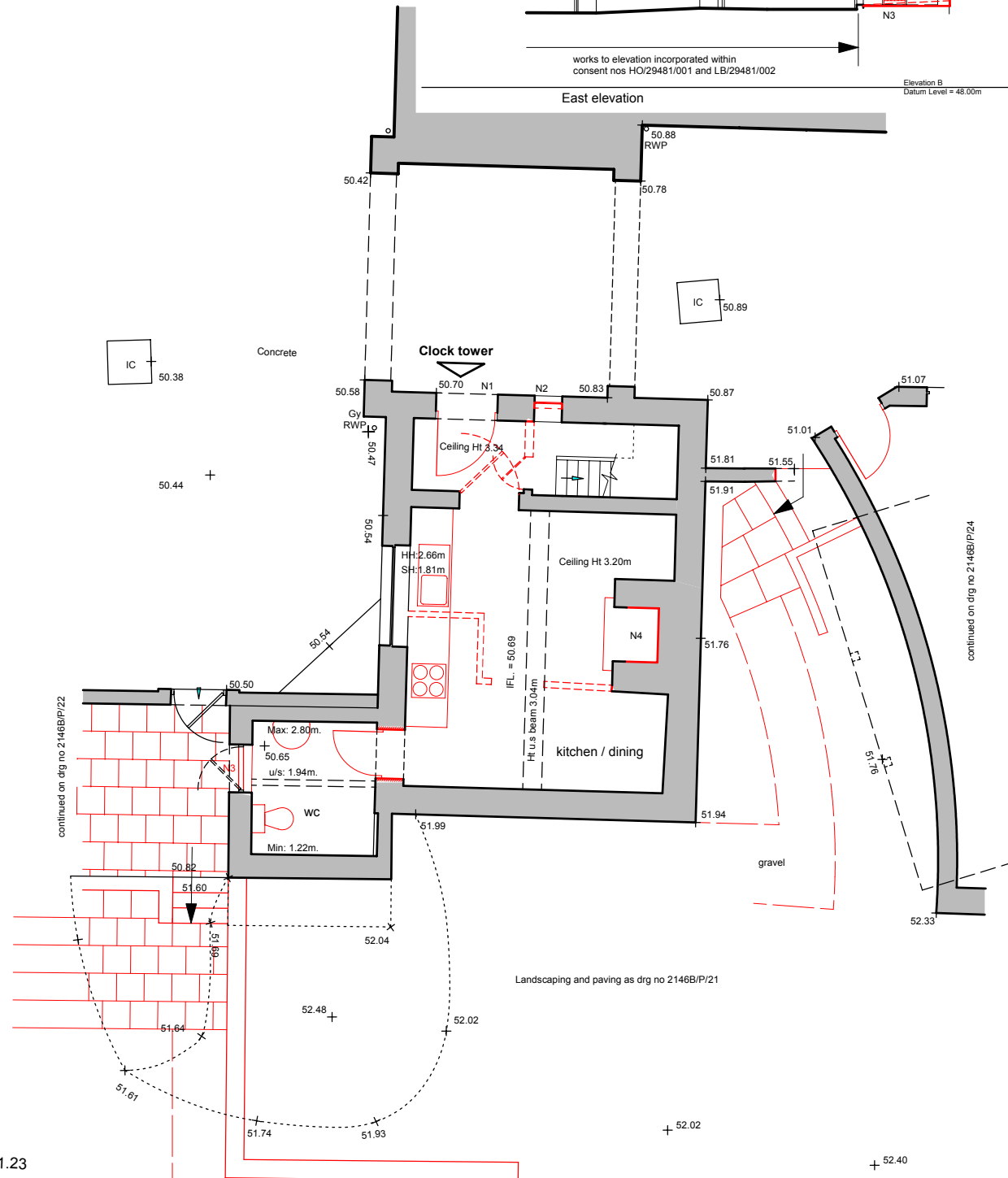
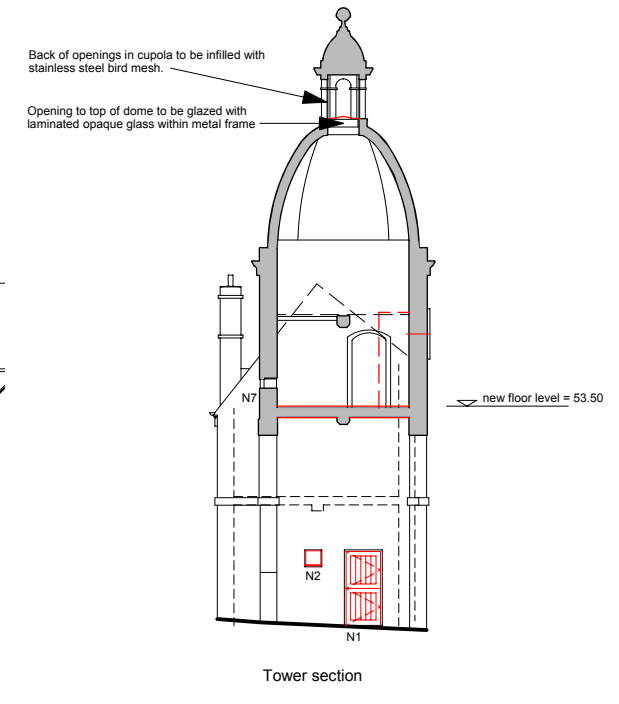
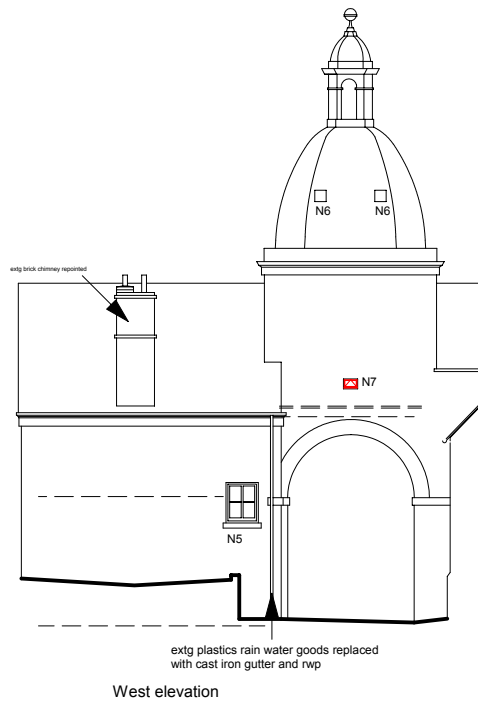
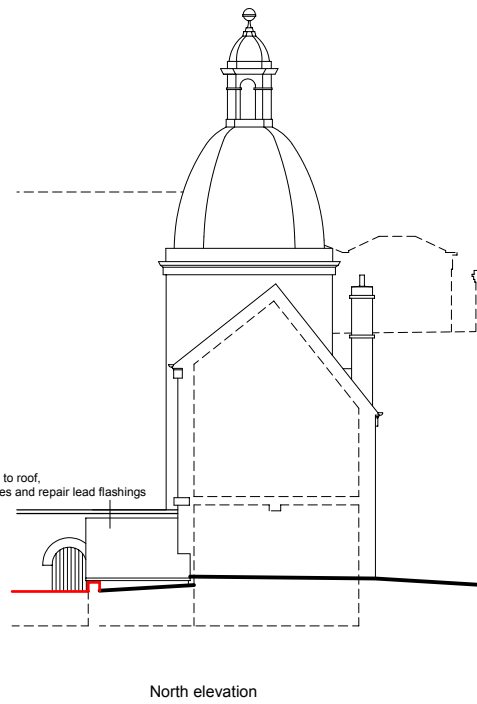
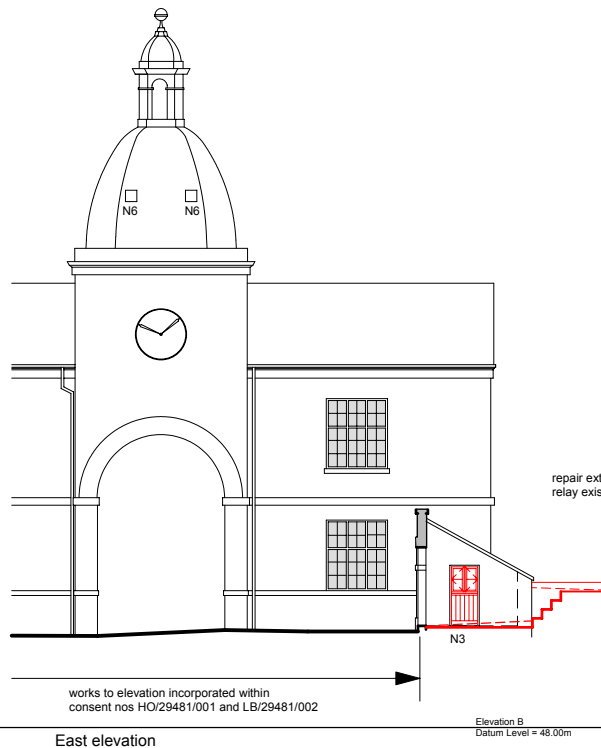

- N1 New stable door and frame within extg opening
- N2 Reinstate opening and fit new fixed light within w20 type metal frame.
- N3 Replace existing door with casement window with timber boarding below.
- N4 Open up fireplace and reinstate fireplace. Reline chimney as required.
- N5 Existing timber casement window to be repaired.
- N6 Existing openings within stone dome to be filled with cast glass.
- N7 Replace extg glass with w20 type metal framed casement.

The Clock Tower  
 1 bedroom / 2 persons  
 Area = 69 m<sup>2</sup>

3rd floor

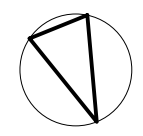

PROJECT  
**MAYFIELD HALL**

CLIENT  
**MR & MRS BRETT**

SUBJECT  
 Conversion of existing outbuildings to holiday lets:  
 Proposed clocktower plans and elevations

ST MICHAEL'S  
 QUEEN STREET  
 DERBY DE1 3SU  
 TEL: 01332 365777  
 FAX: 01332 290314  
 info@lathamarchitects.co.uk

ARCHITECTURE  
 CONSERVATION  
 PLANNING  
 LANDSCAPE  
 INTERIORS

creative reuse of land and buildings

DRAWN  
 Greenhatch / GR

CHECKED  
 SH

NUMBER  
 2146B / P / 23

Revision  
 PLANNING APPLICATION

SCALE  
 1:100 + 1:200 @ A3

DATE  
 NOV 2005